

PLAN SHOWING THE PROPOSED CONSTRUCTION OF DHALL MILL WITH THE INSTALATION OF 71 HP, AT S.No 55/1 & 58/1A, P.H. ROAD MADURAVOYAL VILLAGE & TOWN PANCHAYAT, CHENGALPET DISTRICT.

SCALE: 1" = 8'-0"

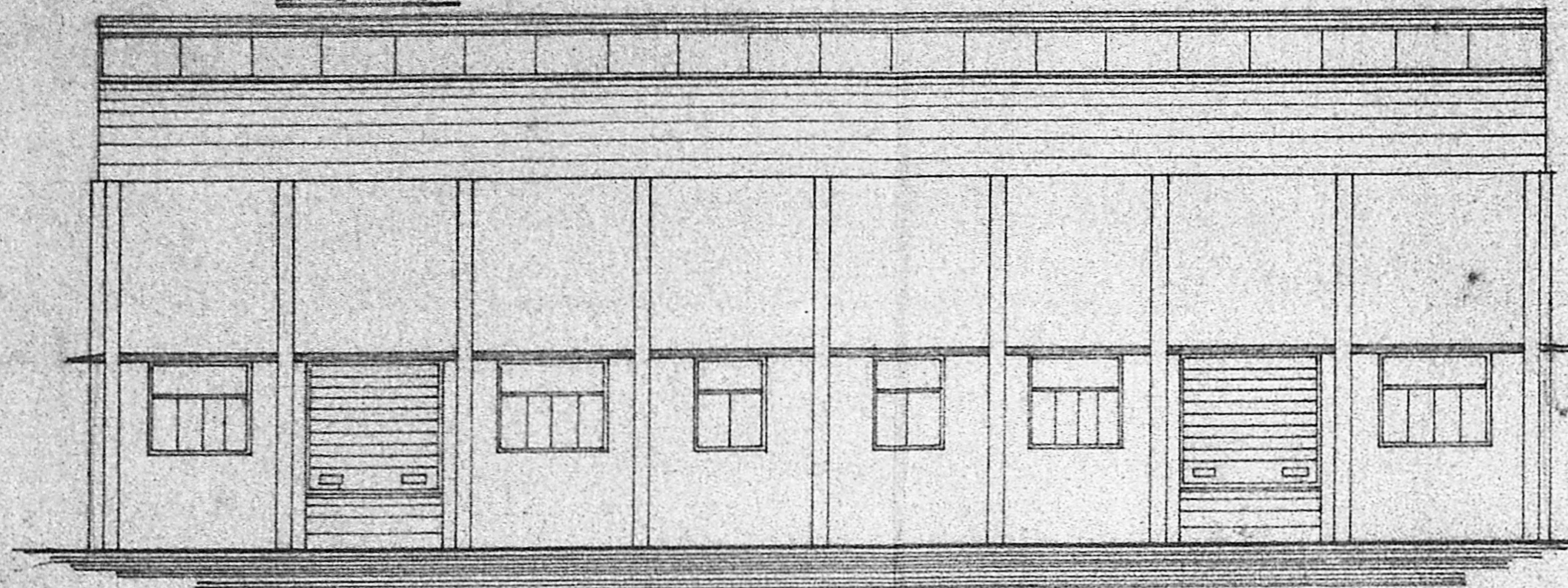

ELEVATION

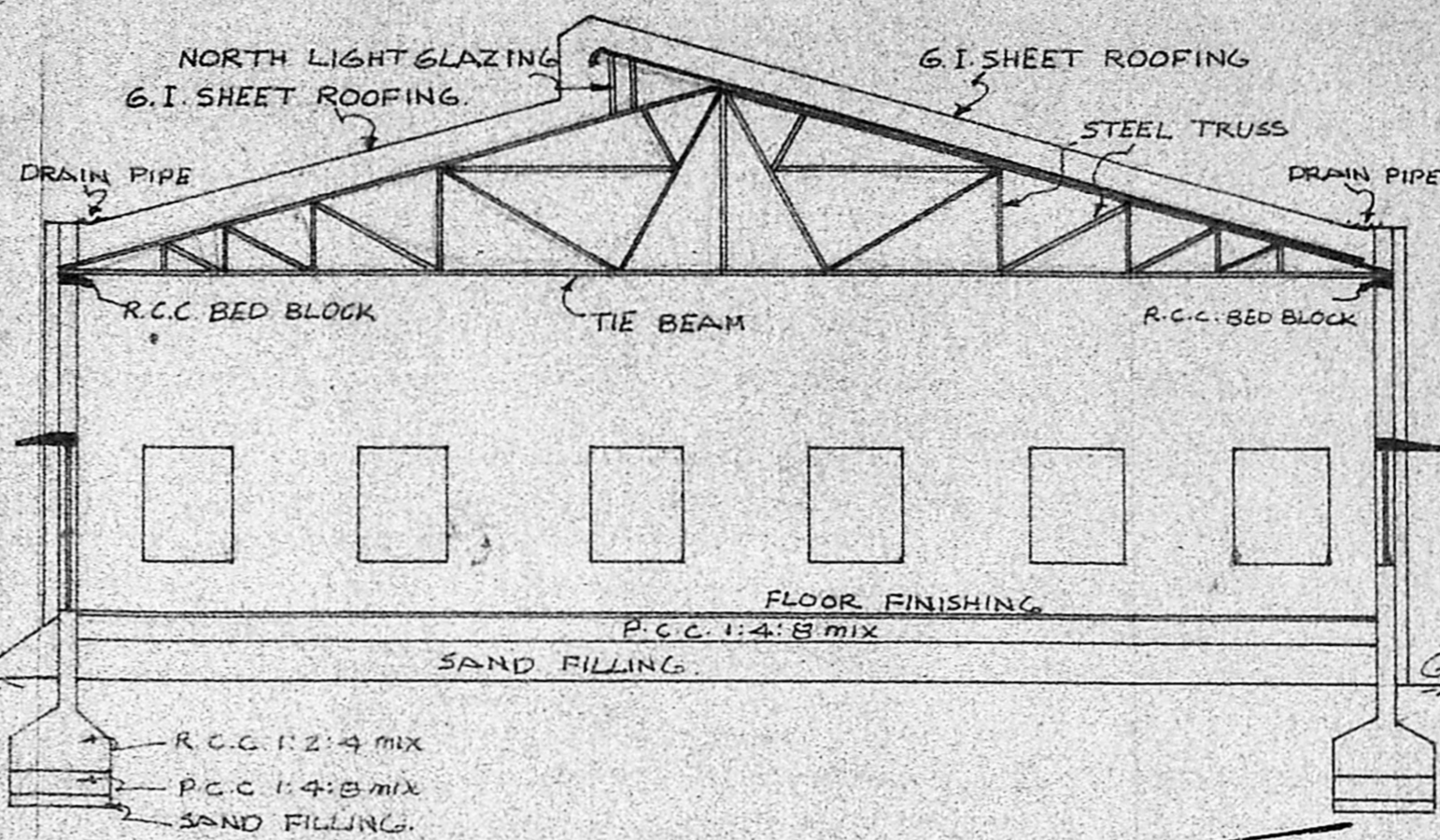

SECTION ON AA

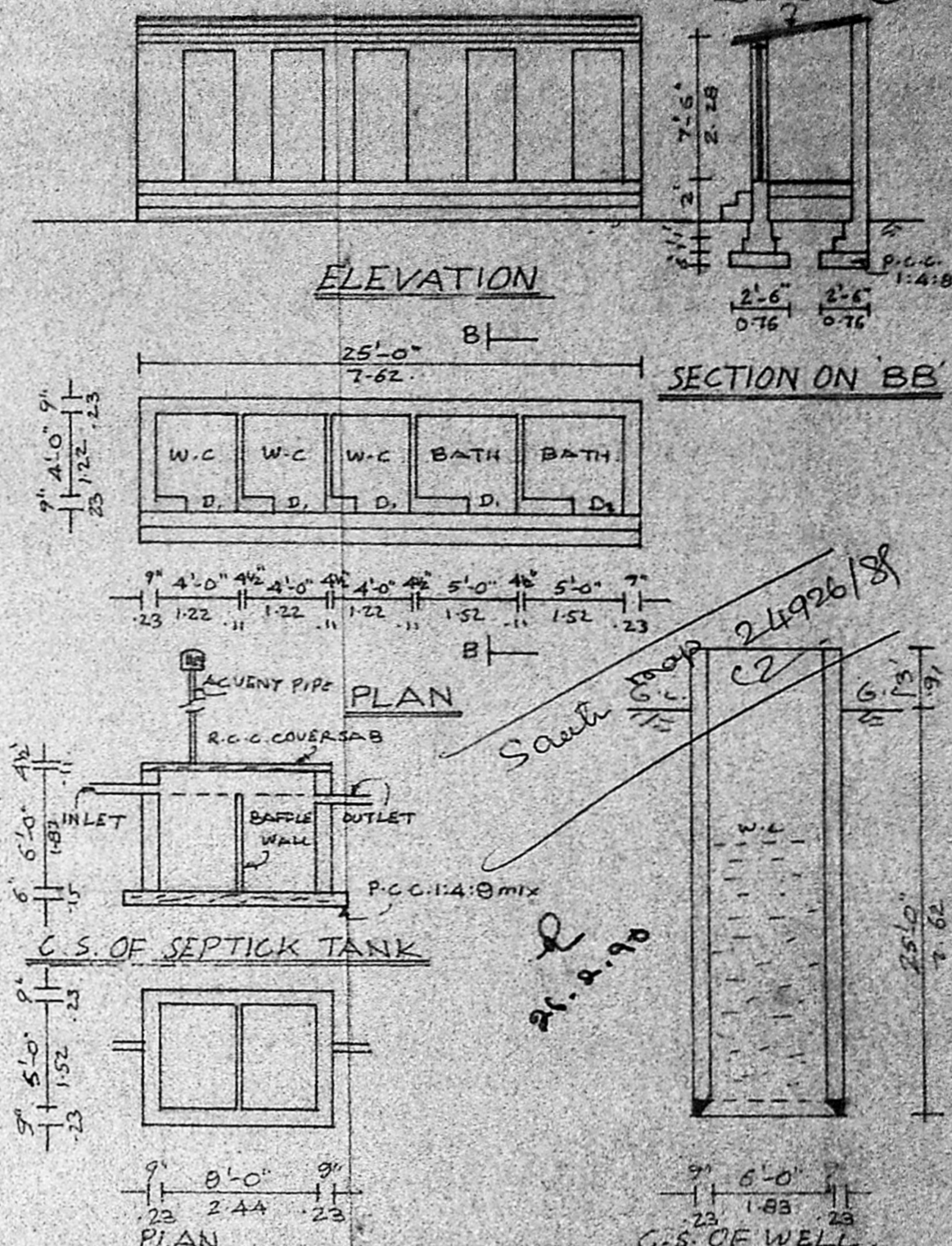

ELEVATION

SECTION ON BB

MACHINERY DETAILS

SIEVE WASHA	24 Nos.	30 HP
DESTONER	1 No.	6 HP
DRYER	1 No.	20 HP
FURNACE	1 No.	3 HP
STORING TANK	2 Nos.	2 HP
ELEVATOR	5 Nos.	10 HP
TOTAL		71 HP

APPROVED
SUBJECT TO THE CONDITIONS IN THIS OFFICE LETTER.
No. C2/24926/88 Date 5.9.88
FOR MEMBER SECRETARY
MADRAS METROPOLITAN
DEVELOPMENT AUTHORITY
MADRAS 600 008

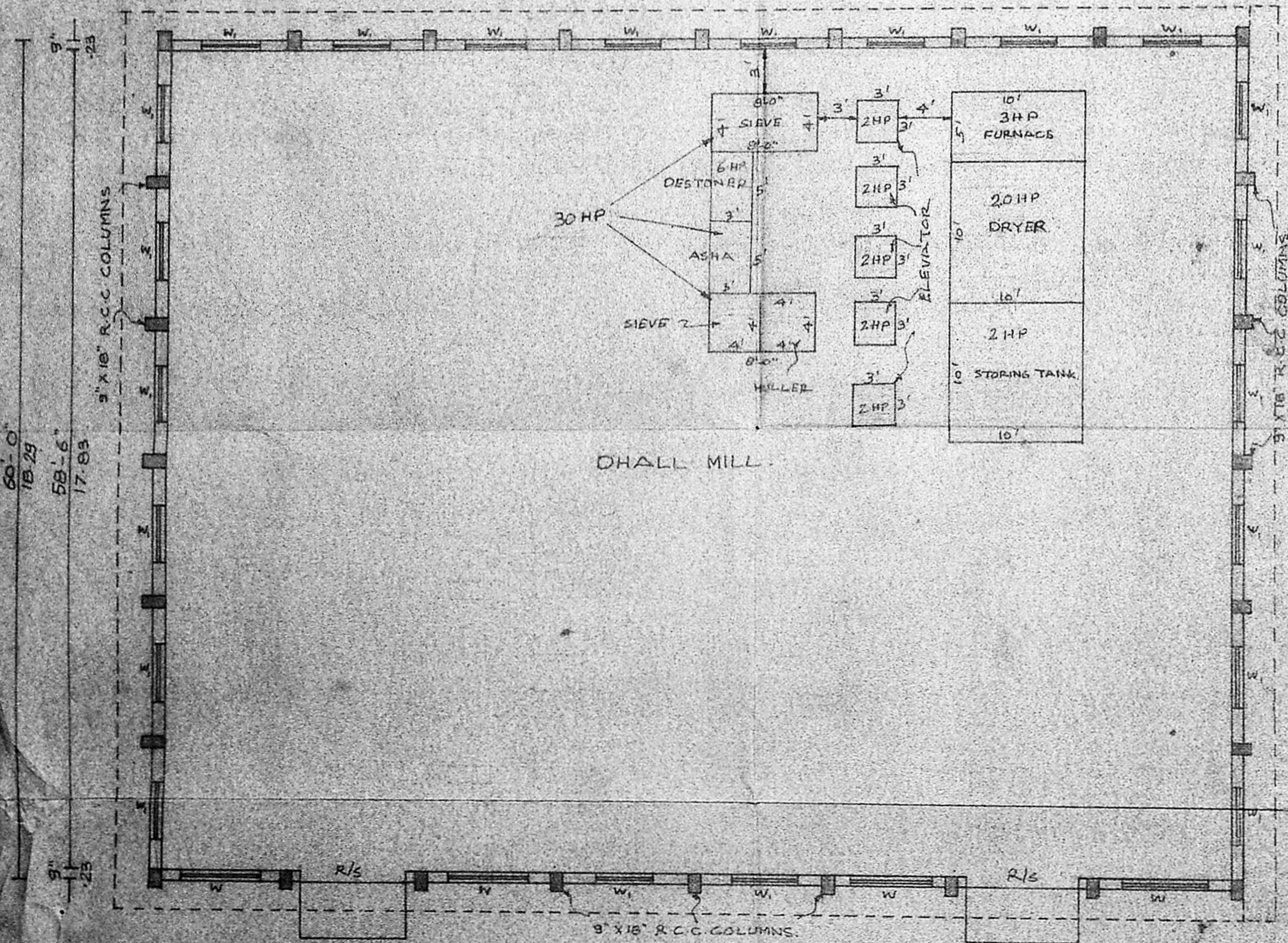

GROUND FLOOR PLAN

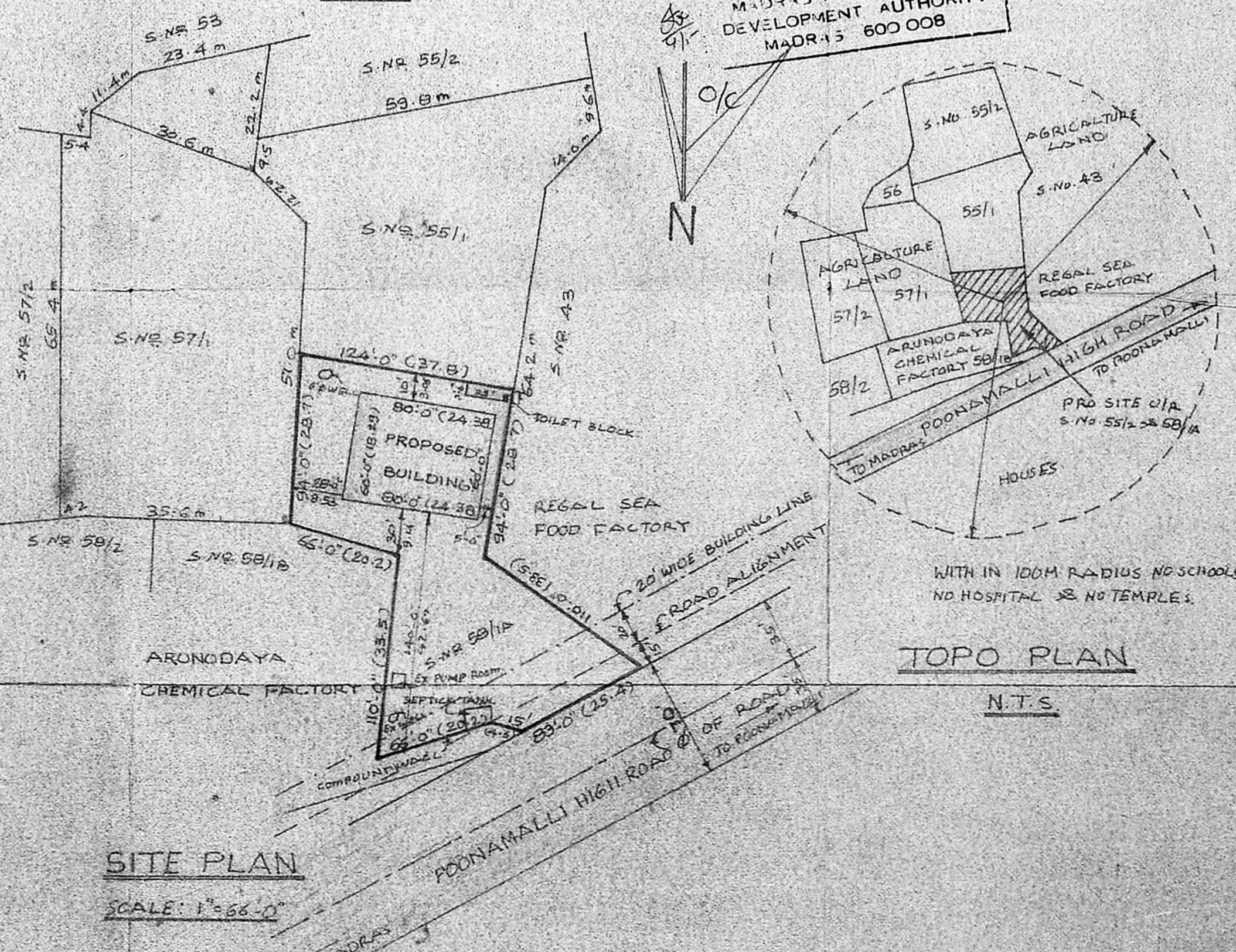

SITE PLAN

SCALE: 1" = 66'-0"

SPECIFICATION

FOUNDATION WITH P.C.C. 1:4:8 MIX 1'-0" DEPTH OVER A LAYER OF 6" DEPTH SAND FILLING. 3" STOCK BRICKS IN CM 1:6 MIX IN FOUNDATION BASEMENT & SUPER STRUCTURE NORTH LIGHT TRUSS WITH G.I. SHEET ROOFING FLOORING IN CC 1:4:8 MIX OVER A LAYER OF 6" DEPTH SAND FILLING AND TOP FINISHING WITH CM 1:4 MIX. ALL R.C.C. WORK IN CC 1:2:4 MIX. PLINTH BEAM WITH R.C.C. 1:2:4 MIX 4" x 4". ALL WOOD WORKS ARE IN TEAK WOOD.

SCHEDULE OF JOINERY

W.T.W. DOOR	3'-0" x 7'-0"	0.91 x 2.13
D.	2'-6" x 6'-6"	0.76 x 1.98
W.T.W. WINDOW	6'-0" x 4'-6"	1.83 x 1.37
W.I.	4'-0" x 4'-6"	1.22 x 1.37

REFERENCE

EXISTING:
PROPOSED
SITE BOUNDARY
ROAD

SIGNATURE OF OWNER

LICENSED SURVEYOR

M. RAJAGOPALAN, I.C.E.
Licensed Surveyor No. 294 Class-III
CORPORATION OF MADRAS
15, Vyas Nagar Colony II Street
MADRAS 600 008